

CONSULTANTS

N/A

SOLANO COMMUNITY COLLEGE
4000 SUISUN VALLEY ROAD, FAIRFIELD, CA 94534
REROOFING OF BUILDING 1000

4000 SUISUN VALLEY ROAD, FAIRFIELD, CA 94534

CODE SUMMARY & REGULATIONS

AS A FACILITY WHICH COMES UNDER THE APPROVAL AND AUTHORITY OF THE DIVISION OF THE STATE ARCHITECT OFFICE OF REGULATION SERVICES (DSA), THIS PROJECT IS SUBJECT TO DRAWING AND JOB SITE REVIEW BY A REPRESENTATIVE OF DSA.

- ADMINISTRATIVE REQUIREMENTS (PARTIAL LISTING ONLY FROM CHAPTER 4, PART 1, TITLE 24, C.C.R.)
1. A COPY OF PARTS 1 AND 2, TITLE 24, C.C.R. AND ALL SECTIONS OF THE CALIFORNIA BUILDING CODE (9 VOLUMES) SHALL BE KEPT ON SITES AT ALL TIMES.
2. ALL CONSTRUCTION CHANGE DOCUMENTS AND ADDENDA TO BE SIGNED BY THE ARCHITECT OF RECORD AND APPROVED BY DSA. ALL SUBSTITUTIONS TREATED AS CCDS ARE NOT VALID UNTIL APPROVED BY DSA PER SECTION 4-338, PART 1, TITLE 24
3. DSA SHALL BE NOTIFIED AT THE START OF CONSTRUCTION AND PRIOR TO THE PLACEMENT OF CONCRETE PER SECTION 4-331, PART 1, TITLE 24
4. INSPECTOR SHALL BE APPROVED BY DSA AND EMPLOYED DIRECTLY BY OWNER. INSPECTION SHALL BE IN ACCORDANCE WITH SECTION 4-331(B), PART 1, TITLE 24, AND PER CHAPTER 4, PART 1, TITLE 24, C.C.R.
5. SUPERVISION OF CONSTRUCTION BY DSA SHALL BE IN ACCORDANCE WITH SECTION 4-334, PART 1, TITLE 24
6. CONTRACTOR, INSPECTOR, ARCHITECT OF RECORD AND ENGINEERS SHALL SUBMIT VERIFIED REPORTS (DSA 6A6) IN ACCORDANCE WITH SECTION 4-336 AND 4-343, PART 1, TITLE 24
7. THE ARCHITECT OF RECORD AND STRUCTURAL ENGINEER SHALL PERFORM THEIR DUTIES IN ACCORDANCE WITH SECTION 4-333(A) AND 4-341, PART 1, TITLE 24
8. THE CONTRACTOR SHALL PERFORM HIS DUTIES IN ACCORDANCE WITH SECTION 4-343, PART 1, TITLE 24
9. TESTING OF MATERIALS AND TESTING LABORATORY SHALL BE IN ACCORDANCE WITH SECTION 4-335, PART 1, TITLE 24

NON-COMPLYING CONSTRUCTION FOR ALTERATION PROJECTS, STATEMENTS SIMILAR TO THE ONE NOTED IN SECTION 4-317 (C), PART 1, TITLE 24, C.C.R. IS TO BE INCLUDED ON THE COVER DRAWINGS.

THE INTENT OF THE DRAWINGS AND PROJECT MANUAL IS THAT THE WORK OF THE ALTERATION, REHABILITATION OR RECONSTRUCTION IS TO BE IN ACCORDANCE WITH TITLE 24, CALIFORNIA CODE OF REGULATIONS. UPON DISCOVERY OF NON-COMPLYING EXISTING CONDITIONS NOT ADDRESSED BY THE CONTRACT DOCUMENTS AND AFFECTING COMPLIANCE OF FINISHED WORK, A CONSTRUCTION CHANGE DOCUMENT OR SEPARATE SET OF CONSTRUCTION DOCUMENTS ADDRESSING THE NECESSARY REMEDIAL SCOPE OF WORK SHALL BE SUBMITTED TO AND APPROVED BY THE OWNER, CLIENT, ARCHITECT AND DSA BEFORE PROCEEDING WITH THE WORK.

GOVERNING CODES

- 2016 CALIFORNIA ADMINISTRATIVE CODE, TITLE 24, PART 1
2016 CALIFORNIA BUILDING CODE, TITLE 24, PART 2, VOLUMES 1 AND 2
2016 CALIFORNIA ELECTRICAL CODE, TITLE 24, PART 3
2016 CALIFORNIA MECHANICAL CODE, TITLE 24, PART 4
2016 CALIFORNIA PLUMBING CODE, TITLE 24, PART 5
2016 CALIFORNIA ENERGY CODE, TITLE 24, PART 6
2016 CALIFORNIA FIRE CODE, TITLE 24, PART 9
2016 CALIFORNIA EXISTING BUILDING CODE, TITLE 24, PART 10
2016 CALIFORNIA GREEN BUILDING STANDARDS, TITLE 24, PART 11
2016 CALIFORNIA REFERENCED STANDARDS, TITLE 24, PART 12
TITLE 19 CCR STATE FIRE MARSHAL REGULATIONS
ACI 318-14 CODE AND COMMENTARY
2010 ADA STANDARDS FOR ACCESSIBLE DESIGN
AISC MANUAL OF STEEL CONSTRUCTION, 14TH EDITION
2015 ANSI/AWC NDS-15 REVISED NATIONAL DESIGN SPECIFICATION FOR WOOD CONSTRUCTION
ASTM STANDARDS CHANGES (EXAMPLE: ASTM E648-04 STANDARD TEST METHOD FOR CRITICAL RADIANT FLUX OF FLOOR)
2012 ICC 300-12 STANDARDS ON BLEACHERS, FOLDING TELESCOPIC SEATING & GRANDSTANDS
2016 NFPA 13-16 AUTOMATIC SPRINKLER SYSTEMS, WITH 2016 CBC AMENDMENTS
2013 NFPA 14-13 INSTALLATION OF STANDPIPE, PRIVATE HYDRANT AND HOSE SYSTEMS, WITH 2016 CBC AMENDMENTS
2013 NFPA 17-13 DRY CHEMICAL EXTINGUISHING SYSTEMS
2013 NFPA 17A-13 WET CHEMICAL EXTINGUISHING SYSTEMS
2016 NFPA 20-16 INSTALLATION OF STATIONARY PUMPS FOR FIRE PROTECTION
2013 NFPA 22-13 WATER TANKS FOR PRIVATE FIRE PROTECTION
2016 NFPA 24-16 INSTALLATION OF PRIVATE FIRE SERVICE MAINS AND THEIR APPURTENANCES, WITH 2016 CBC AMENDMENTS
2008 NFPA 25-13CA INSPECTION, TESTING, MAINTENANCE OF WATER-BASED FIRE PROTECTION SYSTEMS, CALIFORNIA EDITION
2016 NFPA 72-16 NATIONAL FIRE ALARM CODE, WITH 2016 CBC AMENDMENTS
2016 NFPA 110-16 EMERGENCY AND STANDBY POWER SYSTEMS
2015 NFPA 200-15 CLEAN AGENT FIRE EXTINGUISHING SYSTEMS, WITH 2016 CBC AMENDMENTS
UL STANDARD CHANGES (EXAMPLE: 2005 UL 38 MANUAL OPERATING SIGNAL BOXES)
2003 UL 464-03 AUDIBLE SIGNAL APPLIANCES
1999 UL 521-99 HEAT DETECTORS FOR FIRE PROTECTIVE SIGNALING SYSTEMS
2002 UL 1971 SIGNALING DEVICES FOR HEARING IMPAIRED

EQUIPMENT ANCHORAGE NOTES

ALL MECHANICAL, PLUMBING AND ELECTRICAL COMPONENTS SHALL BE ANCHORED AND INSTALLED PER DETAILS ON DSA APPROVED CONSTRUCTION DOCUMENTS. WHERE NO DETAIL IS INDICATED, THE FOLLOWING COMPONENTS SHALL BE ANCHORED OR BRACED TO MEET THE FORCE AND DISPLACEMENT REQUIREMENTS PRESCRIBED IN 2016 CBC, SECTIONS 1616A.1.18 THROUGH 1616A.1.26 AND ASCE 7-10 CHAPTER 6 AND 30:

- 1. ALL PERMANENT EQUIPMENT AND COMPONENTS
2. TEMPORARY OR MOVABLE EQUIPMENT THAT IS PERMANENTLY ATTACHED (E.G. HARD WIRED) TO THE BUILDING UTILITY SERVICES SUCH AS ELECTRICITY, GAS OR WATER.
3. MOVABLE EQUIPMENT WHICH IS STATIONED IN ONE PLACE FOR MORE THAN 8 HOURS AND HEAVIER THAN 400 POUNDS ARE REQUIRED TO BE ANCHORED WITH TEMPORARY ATTACHMENTS.

THE ATTACHMENT OF THE FOLLOWING MECHANICAL AND ELECTRICAL COMPONENTS SHALL BE POSITIVELY ATTACHED TO THE STRUCTURE, BUT NOT BE DETAILED ON THE PLANS. THESE COMPONENTS SHALL HAVE FLEXIBLE CONNECTIONS PROVIDED BETWEEN THE COMPONENTS AND ASSOCIATED DUCTWORK, PIPING AND CONDUIT:

- 1. COMPONENTS WEIGHING LESS THAN 400 POUNDS AND HAVE A CENTER OF MASS LOCATED 4 FEET OR LESS ABOVE THE ADJACENT FLOOR OR ROOF LEVEL THAT DIRECTLY SUPPORT THE COMPONENT.
2. COMPONENTS WEIGHING LESS THAN 20 POUNDS, OR IN THE CASE OF DISTRIBUTED SYSTEMS, LESS THAN 5 POUNDS PER FOOT, WHICH ARE SUSPENDED FROM A ROOF OR FLOOR OR HUNG FROM A WALL.

FOR THOSE ELEMENTS THAT DO NOT REQUIRE DETAILS ON THE APPROVED DRAWINGS, THE INSTALLATION SHALL BE SUBJECT TO THE APPROVAL OF THE STRUCTURAL ENGINEER OF RECORD AND THE DSA DISTRICT STRUCTURAL ENGINEER. THE PROJECT INSPECTOR SHALL VERIFY THAT ALL COMPONENTS AND EQUIPMENT HAVE BEEN ANCHORED IN ACCORDANCE WITH THE ABOVE REQUIREMENTS.

PIPING, DUCTWORK AND ELECTRICAL SYSTEM DISTRIBUTION SYSTEM BRACING NOTE
PIPING, DUCTWORK AND ELECTRICAL DISTRIBUTION SYSTEMS SHALL BE BRACED TO COMPLY WITH THE FORCES AND DISPLACEMENTS PRESCRIBED IN ASCE 7-10, SECTION 12.3 AS DEFINED IN ASCE 7-10 SECTION 13.6.8, 13.6.7 AND 13.6.5.6, AND 2016 CBC SECTIONS 1616A.1.23 THROUGH 1616A.1.26. BRACING AND ATTACHMENT TO THE STRUCTURE SHALL BE DETAILED ON APPROVED DRAWINGS OR THEY SHALL COMPLY WITH ONE OF THE OSHPD PRE-APPROVALS (OPAW) AS MODIFIED TO SATISFY ANCHORAGE REQUIREMENTS OF ACI 318, APPENDIX D.

COPIES OF THE MANUAL SHALL BE AVAILABLE ON THE JOBSITE PRIOR TO THE START OF HANGING AND BRACING OF THE PIPE, DUCTWORK AND ELECTRICAL DISTRIBUTION SYSTEMS. THE STRUCTURAL ENGINEER OF RECORD SHALL VERIFY ADEQUACY OF THE STRUCTURE TO SUPPORT THE HANGER AND BRACE LOADS.

ABBREVIATIONS

Table of abbreviations including: AT ANCHOR BOLT, A.B. ASPHALT CONCRETE, ACC. ACCESSIBLE, A.D. AREA DRAIN, ADD'L. ADDITIONAL, ADJ. HT. ADJUSTED HEIGHT, A.F.F. ABOVE FINISH FLOOR, AGG. AGGREGATE, ALT. ALTERNATE, ALUM. ALUMINUM, AMP AMPERE OR AMPERAGE, APA AMERICAN PLYWOOD ASSOCIATION, APPROX. APPROXIMATE, A.S.L. ABOVE SEA LEVEL, ASTM AMERICAN SOCIETY OF TESTING MATERIALS, B.F.F. BELOW FINISH FLOOR, B/LK'G / B/LKNG B/LKING, BM BEAM, BTM / BUTT. BOTTOM, BTWN BETWEEN, B.U.R. BUILT-UP ROOFING, CALC. CALCULATIONS, C.C.D. CONSTRUCTION CHANGE DOCUMENT, CEM. PLAST. CEMENT PLASTER, C.I. CAST IRON, CONSTRUCTION JOINT, C.L. CENTER LINE, C.LG. CEILING, C.M.U. CONCRETE MASONRY UNIT, COL. COLUMN, CONC. CONCRETE, CONTR. CONTRACTOR, CASMENT CASEMENT, DEMOLISH, D.O. (O) OR DEMO, DBL. DOUBLE, DBL. PL. DOUBLE PLATE, DEG. DEGREE, DET. OR DTL. DETAIL, D.F. DRINKING FOUNTAIN, DIA. DIAMETER, DN DOWN, DS DOWNSPOUT, DW DISHWASHER, (E) EXISTING, EA. EACH, ELEC. ELECTRICAL, ELEV. ELEVATION, E.J. EXPANSION JOINT, EMBED. EMBEDMENT, E.P.S. EXTRUDED POLYSTYRENE FOAM, EXT. EXTERIOR, F.D. FLOOR DRAIN, FDN. / FOUND. FOUNDATION, F.F. FINISHED FLOOR, F.G. FUEL GAS, F.I. / FLR. IST. FLOOR / FLOOR, F.L.S.G. FLASHING, FLR. FLOOR, FLUOR. FLUORESCENT, F.O.S. FACE OF STUD, FR. FRENCH, FTG. FOOTING, GA. GAUGE, GALV. GALVANIZED, GFCI GROUND FAULT CIRCUIT INTERRUPTER, GIR GIRDER, GLU-LAM GLUE-LAMINATED, G.S.M. GALVANIZED SHEET METAL, GYPSUM BOARD, H.B. HOSE BIBB, HD HOLD DOWN, H.H. HEAD HEIGHT, H.M.F. HORIZONTAL METAL FRAME, HORIZ. HORIZONTAL, HR. HOUR, INFO. INFORMATION, INSUL. INSULATION, INT. INTERIOR, JST. JOIST, LB. POUND, L.V. / LVL. LEVEL, LT. LIGHT, LT.WT. LIGHTWEIGHT, MAX. MAXIMUM, MBR. MEMBERS, M.D.F. MEDIUM-DENSITY FIBERBOARD, M.D.F. MEDIUM-DENSITY FIBERBOARD, AGG. AGGREGATE, MIN. MINIMUM, M.SUITE / M.S. MASTER SUITE, (N) NEW, NAT. NATIONAL, NOT IN CONTRACT, N.I.C. NOT IN CONTRACT, N.T.S. NOT TO SCALE, O.B. ON CENTER, O.F.C.I. OWNER-FURNISHED, CONTRACTOR-INSTALLED, P.B. PUSH BUTTON, PERF. PERFECT, PL. PLATE, PL. HT. PLATE HEIGHT, PLYWD. PLYWOOD, PR. PAIR, PSI POUNDS PER SQUARE INCH, P.T. PRESSURE TREATED, PWDR. POWDER, R. RISER, RECOM. RECOMMENDATION, REIN. REINFORCING, RFR. RAFTER, RM. ROOM, REDWOOD, SELF-ADHESIVE FLASHING, S.A. SOLID CORE, S.A.D. SEE ARCHITECTURAL DRAWINGS, CONTR. CONTRACTOR, S.C.D. SCHEDULE, SCHED. SCHEDULE, SD SMOKE DETECTOR, S.E.D. SEE ELECTRICAL DRAWINGS, S.F. / SQ. FT. SQUARE FOOT, SHR. SHEAR, SIM. SIMILAR, S.L.D. SEE LANDSCAPE DRAWINGS, S.M.D. SEE MECHANICAL DRAWINGS, S.P.D. SEE PLUMBING DRAWINGS, SQ. SQUARE, SQ. IN. SQUARE INCH, S.S.D. SEE STRUCTURAL DRAWINGS, ST. STRIP, STOR. STORAGE, STR1 STRUCTURAL 1, SW. SWITCH, SYM. SYMBOL, S35 / S45 TEMPER. / T, T.H. THERM, T. / THERM, T.O.C. TOP OF CURB, T.O.F. TOP OF FLOOR, T.O.G.B. TOP OF GRADE BEAM, T.O.P. / T/P TOP OF PLATE, T.O.S. TOP OF SLAB, T.O.W. TOP OF WALL, TPO THERMOPLASTIC POLYOLEFIN, TRNSM. TRANSMISSION, T&G TONGUE AND GROOVE, TYP. TYPICAL, UNLESS NOTED OTHERWISE, UTIL. / UTIL. UTILITIES, V. VOLTS OR VOLTAGE, VERT. VERTICAL, W.F. WELDED WIRE FABRIC, WOOD, WROUGHT IRON, W. WALL, WEATHERPROOF, WP. SCRD. WEEP SCREED, W.W.F. WELDED WIRE FABRIC, W.W.M. WELDED WIRE MESH, W/D WASHER / DRYER, # POUND OR NUMBER

PROJECT LOCATION

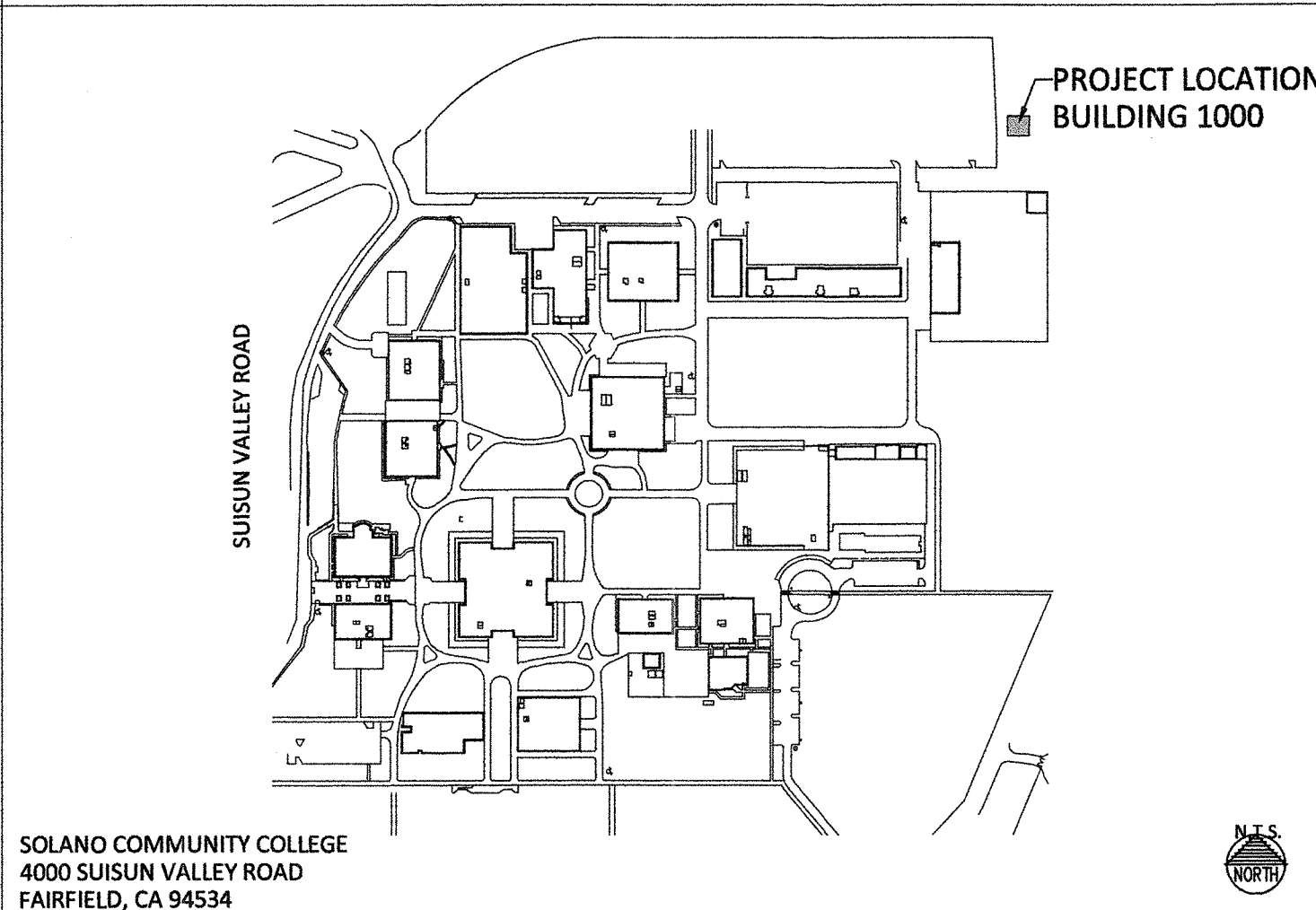

SYMBOLS

Table of symbols including: COLUMN GRID LINE NUMBER HORIZONTAL, ROOM ID ROOM NAME & NUMBER, DOOR SYMBOL DOOR NUMBER, WINDOW SYMBOL WINDOW NUMBER, FINISH SYMBOL FINISH MATERIAL IDENTIFICATION, SECTION CUT SECTION IDENTIFICATION SHEET NUMBER, DETAIL REFERENCE DETAIL IDENTIFICATION SHEET NUMBER, INTERIOR ELEVATIONS DETAIL IDENTIFICATION SHEET NUMBER / ELEVATION, REVISION ADDENDUM LETTER SUPPLEMENTAL INSTRUCTION REVISION CLOUD, WORK POINT TARGET, MATCH LINE TARGET, ARCHITECTURAL WALL PANEL SYMBOL, SHEET NOTE SYMBOL, ELEVATION TAG

SCOPE OF WORK

SCOPE OF WORK INCLUDES, BUT IS NOT LIMITED TO THE FOLLOWING:

- 1. DEMOLITION OF EXISTING TILE ROOF DOWN TO STRUCTURAL DECK, AND INSTALLATION OF NEW METAL ROOF SYSTEM AND ASSOCIATED TRIM AND FLASHING.

DEFERRED APPROVALS

THE FOLLOWING ITEMS SHALL BE SUBMITTED FOR DEFERRED APPROVAL:

- NONE

SHEET LIST

STATEMENT OF GENERAL CONFORMANCE

THESE DRAWINGS AND/OR SPECIFICATIONS AND/OR CALCULATIONS LISTED BELOW HAVE BEEN PREPARED BY OTHER DESIGN PROFESSIONALS OR CONSULTANTS WHO ARE LICENSED AND/OR AUTHORIZED TO PREPARE SUCH DRAWINGS IN THIS STATE. THESE DOCUMENTS HAVE BEEN EXAMINED BY ME FOR COMPLIANCE WITH THE DESIGN INTENT OF REGULATIONS AND THE PROJECT SPECIFICATIONS PREPARED BY ME.

ITEMS LISTED BELOW ARE ACCEPTABLE FOR INCORPORATION INTO THE CONSTRUCTION OF THIS PROJECT FOR WHICH I AM THE INDIVIDUAL DESIGNATED TO BE IN GENERAL RESPONSIBLE CHARGE (OR FOR WHICH I HAVE BEEN DELEGATED RESPONSIBILITY FOR THIS PORTION OF THE WORK)

LIST OF ITEMS REVIEWED AND ACCEPTED: ALL ITEMS IN THE SHEET INDEX, EXCEPT ARCHITECTURAL DRAWINGS.

Signature of Architect: Erik C. Dawkins, Date: 11/15/17, License Number: C-35630, Expiration Date: 1/31/19

GENERAL

GO.1 TITLE SHEET

ARCHITECTURAL

A2.0 ROOF PLANS, A3.0 BUILDING ELEVATIONS, A8.1 DETAILS

ARCHITECT

MADI ARCHITECTURE + PLANNING

303 POTRERO STREET, SUITE 781 SANTA CRUZ, CA 95060, 40 SOUTH FIRST STREET, SUITE 604 SAN JOSE, CA 95133, 400 CHADBOURNE ROAD, SUITE G1 FAIRFIELD, CA 94534

WWW.MADI-ARCH.COM, P I 800.725.0571

OWNER



CONSULTANT

PROFESSIONAL STAMP:



PROJECT:

RE-ROOFING OF BUILDING 1000

4000 SUISUN VALLEY ROAD BLDG. 1000 FAIRFIELD, CA 94534

ISSUE DATES

Table with columns: REV, DESCRIPTION, DATE. Row 1: DSA SUBMITTAL, 8/21/17

PROJECT CODE: SCCD-12

START DATE: 5/1/17

DRAWN BY: XX

CHECKED BY: XX

SHEET NAME:

TITLE SHEET

AGENCY APPROVAL:

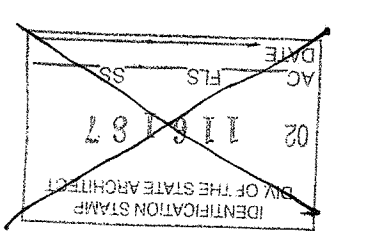

SHEET NUMBER:

GO.1

© 2017

SOLANO COMMUNITY COLLEGE DISTRICT

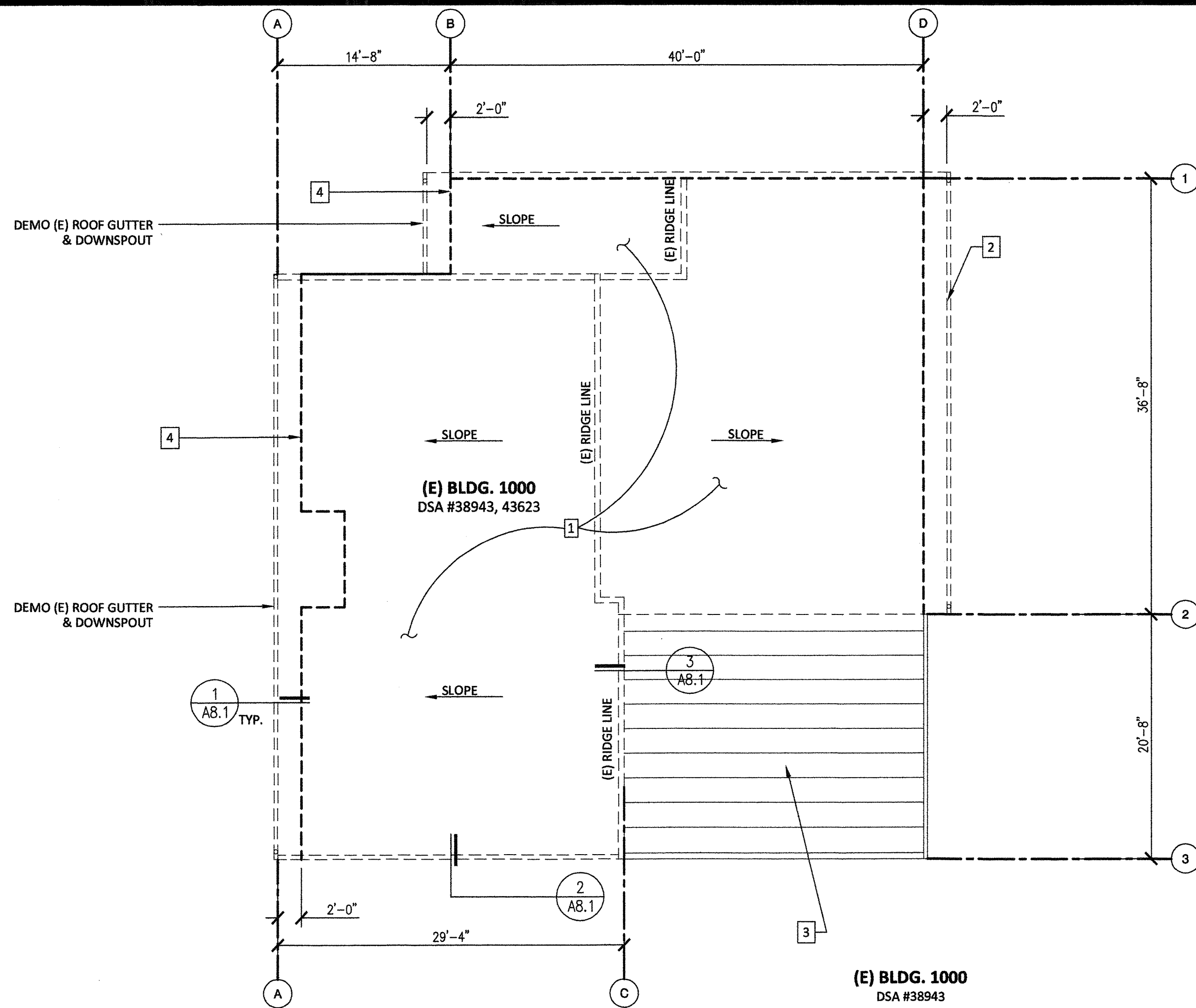

1 ROOF PLAN - DEMO SCALE: 1/8"=1'-0"

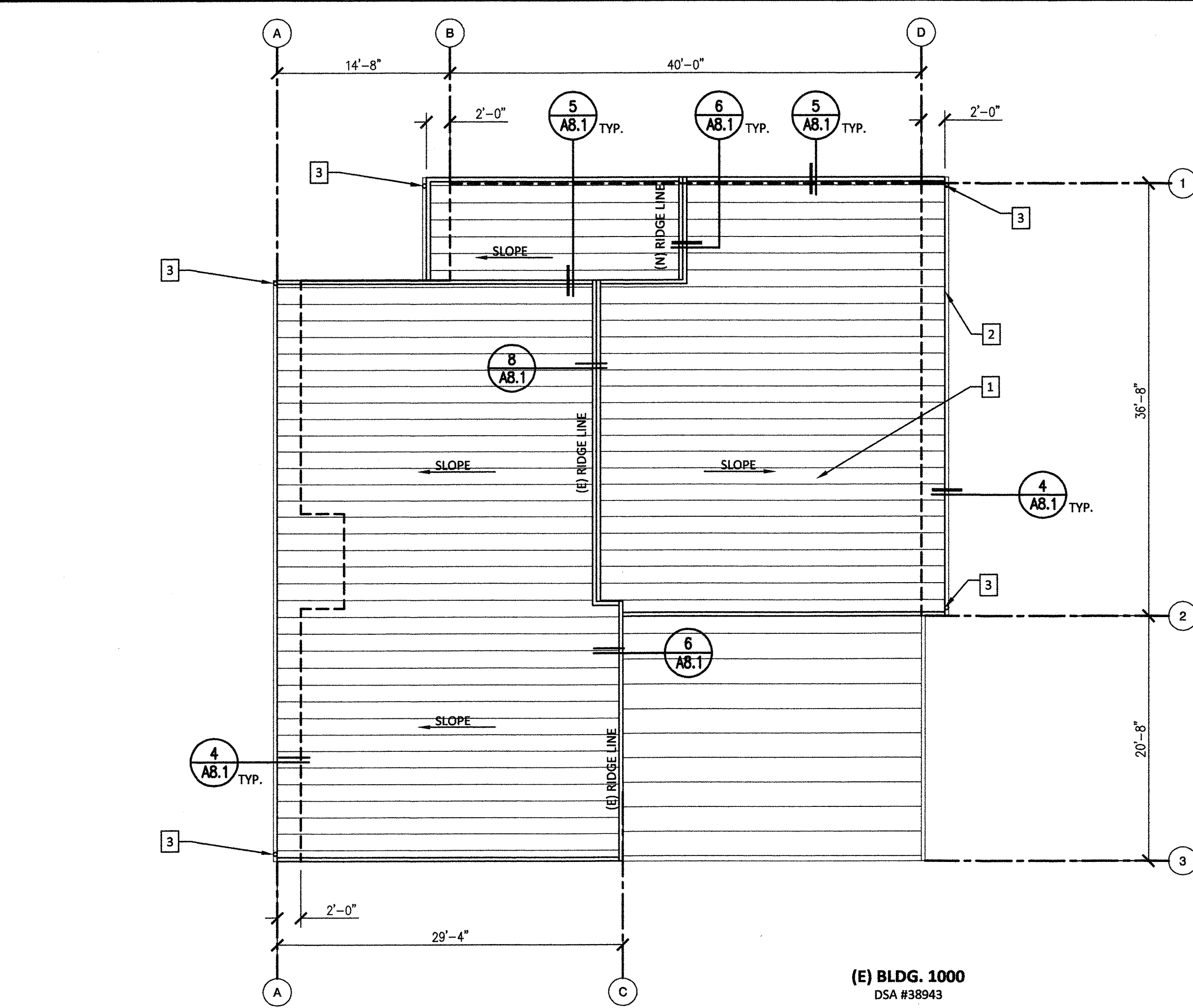

2 ROOF PLAN - NEW SCALE: 1/8"=1'-0"

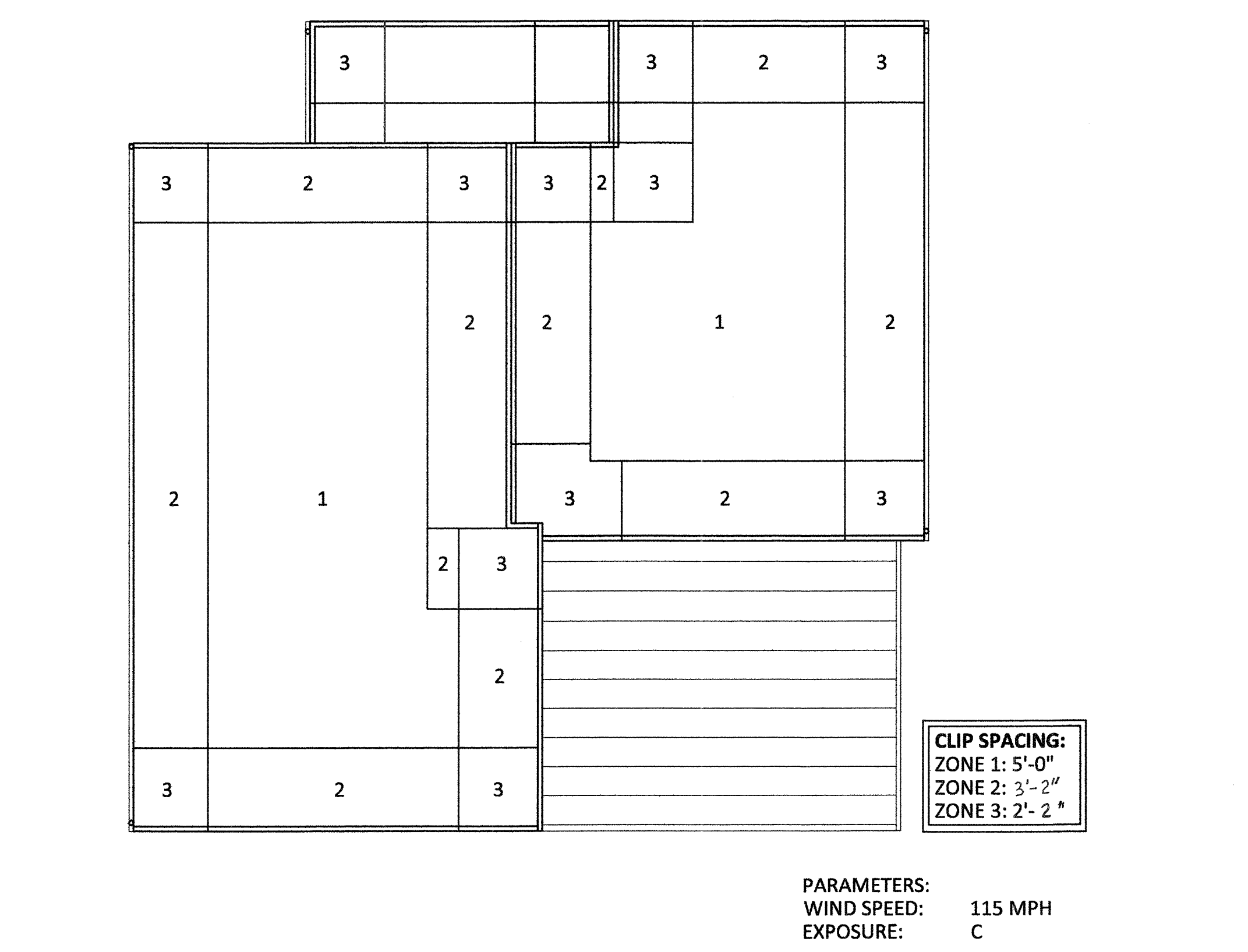

3 ROOF PLAN - NEW SCALE: 1/8"=1'-0"

GENERAL NOTES

- A. ALL EXISTING EQUIPMENT ON ROOF TO REMAIN. CONTRACTOR IS RESPONSIBLE FOR MAINTAINING THE INTEGRITY OF ALL EQUIPMENT, UTILITY LINES AND OTHER DEVICES EXISTING ON THE ROOF
- B. CONTRACTOR IS REQUIRED TO VERIFY ALL EXISTING EQUIPMENT AND CONDITIONS ON THE ROOF.
- C. CONTRACTOR IS REQUIRED TO VERIFY ALL DIMENSIONS
- D. CONTRACTOR IS REQUIRED TO NOTIFY THE OWNER, ITS REPRESENTATIVE & THE ARCHITECT PRIOR TO DISCONNECTING ANY EXISTING EQUIPMENT AND/OR UTILITY LINES. PROVIDE MINIMUM OF 48-HOUR WRITTEN NOTICE PRIOR TO DISCONNECTING.
- E. CONTRACTOR IS RESPONSIBLE FOR STAGING, FENCING AND SECURITY OF ALL MATERIALS AND EQUIPMENT.
- F. REMOVE EXISTING BUILT UP ROOF TO EXISTING SLOPED PLYWOOD SHEATHING. CLEAN ROOF AND REMOVE ANY DEBRIS, NAILS AND OTHER APPURTENANCES PRIOR TO INSTALLING NEW ROOF.
- G. IT IS THE CONTRACTORS RESPONSIBILITY TO NOTIFY THE OWNER, OWNERS REPRESENTATIVE & ARCHITECT OF ANY EXISTING DEFORMITIES SUCH AS MOLD, DRY ROT ETC. STRUCTURAL DEFICIENCIES IN EXISTING STRUCTURE REVEALED DURING THE DEMOLITION PHASE WILL NEED TO ADDRESSED BY THE STRUCTURAL ENGINEER AND MAY REQUIRE APPROVAL OF DIVISION OF STATE ARCHITECT (DSA). IN SUCH CASES, CONTRACTOR IS REQUIRED TO PROCEED WITH THAT PORTION OF WORK ONLY AFTER WRITTEN APPROVAL BY THE STRUCTURAL ENGINEER AND/OR DSA. THIS DETERMINATION WILL BE MADE BY THE ARCHITECT AND ITS ENGINEER AND THE CONTRACTOR WILL BE PROVIDED A WRITTEN DIRECTIVE ON REMEDYING THE DEFICIENCY. ANY WORK CARRIED OUT PRIOR TO OR WITHOUT APPROVAL OF ENGINEER OR DSA (AS CASE MAY BE), WILL BE AT RISK. THE OWNER, ITS REPRESENTATIVE AND THE ARCHITECT (AND ITS ENGINEERS) WILL NOT BE RESPONSIBLE FOR ANY COSTS INCURRED FOR NON-COMPLIANT WORK CARRIED OUT WITHOUT THE EXPRESS APPROVAL OF THE ENGINEER OR DSA.
- H. PROVIDE PRECAST CONCRETE SPLASH BLOCK AT ALL EXISTING AND NEW DOWNSPOUTS THAT ARE DAYLIGHTED TO PAVEMENT AND LANDSCAPED AREAS. SPLASHBLOCKS TO SLOPE AWAY FROM BUILDING. AVOID PLACEMENT OF SPLASH BLOCKS WHERE IT DIRECTLY INTERFERES WITH PATH OF TRAVEL OR POSES A HAZARD. SPLASH BLOCKS TO HAVE MINIMUM DIMENSION OF 20"L X 12"W X 3"H. PROVIDE CUT SHEETS AND SAMPLE OF SPLASH BLOCK AS PART OF SUBMITTAL PROCESS.
- I. ALL EXISTING PIPING, CONDUIT, OR STRUCTURAL PENETRATIONS THROUGH ROOF ARE TO BE FLASHED PER ROOFING MFR'S STANDARD DETAILS

KEYNOTES - DEMO

- 1 DEMO (E) ROOF TILES & ALL ASSOCIATED FASTENERS, BATTENS, FLASHING & UNDERLAYMENT DOWN TO STRUCTURAL DECK, TYP. THROUGHOUT
- 2 DEMO (E) FASCIA BOARD, ROOF GUTTER, & DOWNSPOUT, TYP.
- 3 (E) GREENHOUSE ROOF TO REMAIN; PROTECT DURING CONSTRUCTION
- 4 LINE OF (E) WALL BELOW

KEYNOTES - NEW

- 1 (N) STANDING-SEAM METAL ROOF SYSTEM, TYP. CLASS "B". SEE DETAILS 4-6/A8.1
- 2 (N) FASCIA BOARD & FACTORY-FINISHED METAL GUTTER & DOWNSPOUT TO MATCH METAL ROOFING, TYP. SEE DETAIL 4/A8.1
- 3 (N) DOWNSPOUT, DAYLIGHT @ PROVIDE CONC. SPLASHBLOCK

ARCHITECT

MADI
ARCHITECTURE + PLANNING

303 POTRERO STREET, SUITE 78 | SANTA CRUZ, CA 95060
40 SOUTH FIRST STREET, SUITE 404 | SAN JOSE, CA 95123
450 CHANDLER ROAD, SUITE G | FAIRFIELD, CA 94534

WWW.MADI-ARCH.COM
P | 800.725.0571

OWNER

SOLANO
COMMUNITY COLLEGE
4000 SUISUN VALLEY ROAD
FAIRFIELD, CA 94534

CONSULTANT

PROFESSIONAL STAMP:

PROJECT:

RE-ROOFING OF BUILDING 1000

4000 SUISUN VALLEY ROAD BLDG. 1000
FAIRFIELD, CA 94534

ISSUE DATES

REV	DESCRIPTION	DATE
-	DSA SUBMITTAL	8/21/17

PROJECT CODE: SCCD-12

START DATE: 5/1/17

DRAWN BY: XX

CHECKED BY: XX

SHEET NAME:

ROOF PLANS

AGENCY APPROVAL:

SHEET NUMBER:

RE-ROOFING OF BUILDING 1000 SOLANO COMMUNITY COLLEGE DISTRICT

OWNER



CONSULTANT

PROFESSIONAL STAMP:



PROJECT:

RE-ROOFING OF BUILDING 1000

4000 SUISUN VALLEY ROAD BLDG. 1000
FAIRFIELD, CA 94534

ISSUE DATES

REV	DESCRIPTION	DATE
-	DSA SUBMITTAL	8/21/17

PROJECT CODE: SCCD-12

START DATE: 5/1/17

DRAWN BY: XX

CHECKED BY: XX

SHEET NAME:

BUILDING ELEVATIONS

AGENCY APPROVAL:

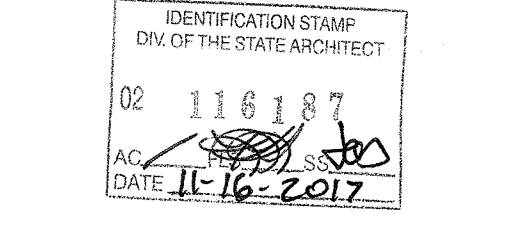

SHEET NUMBER:

A3.0

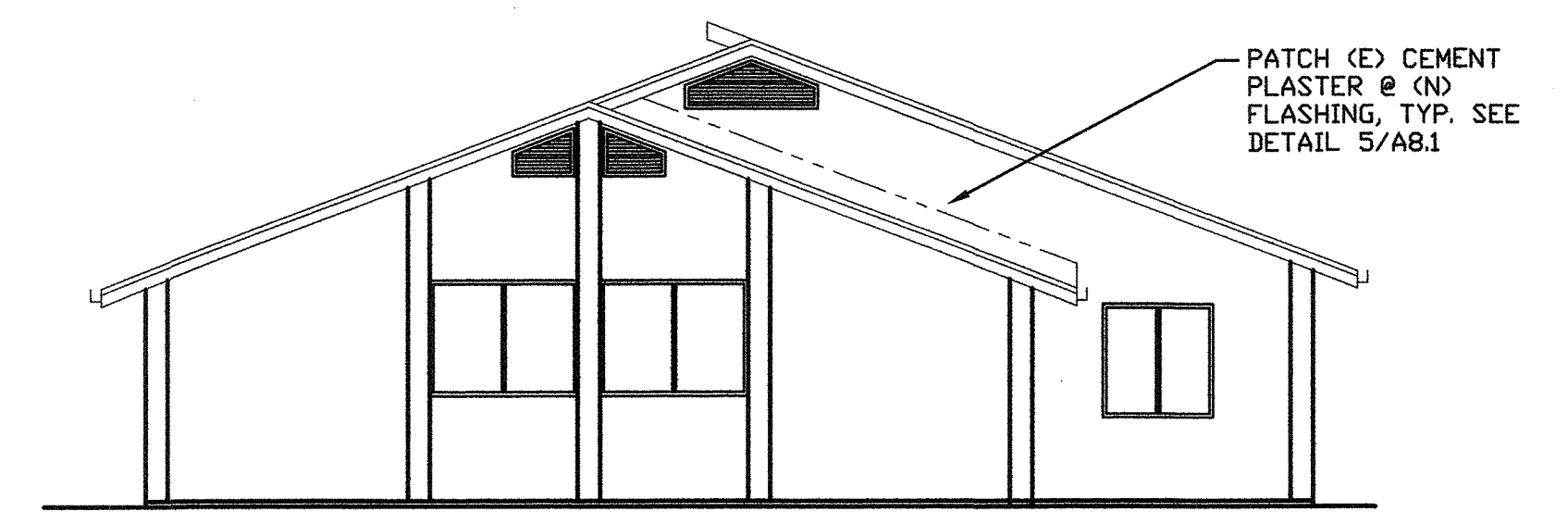

1 NORTH ELEVATION
SCALE : 1/8"=1'-0"

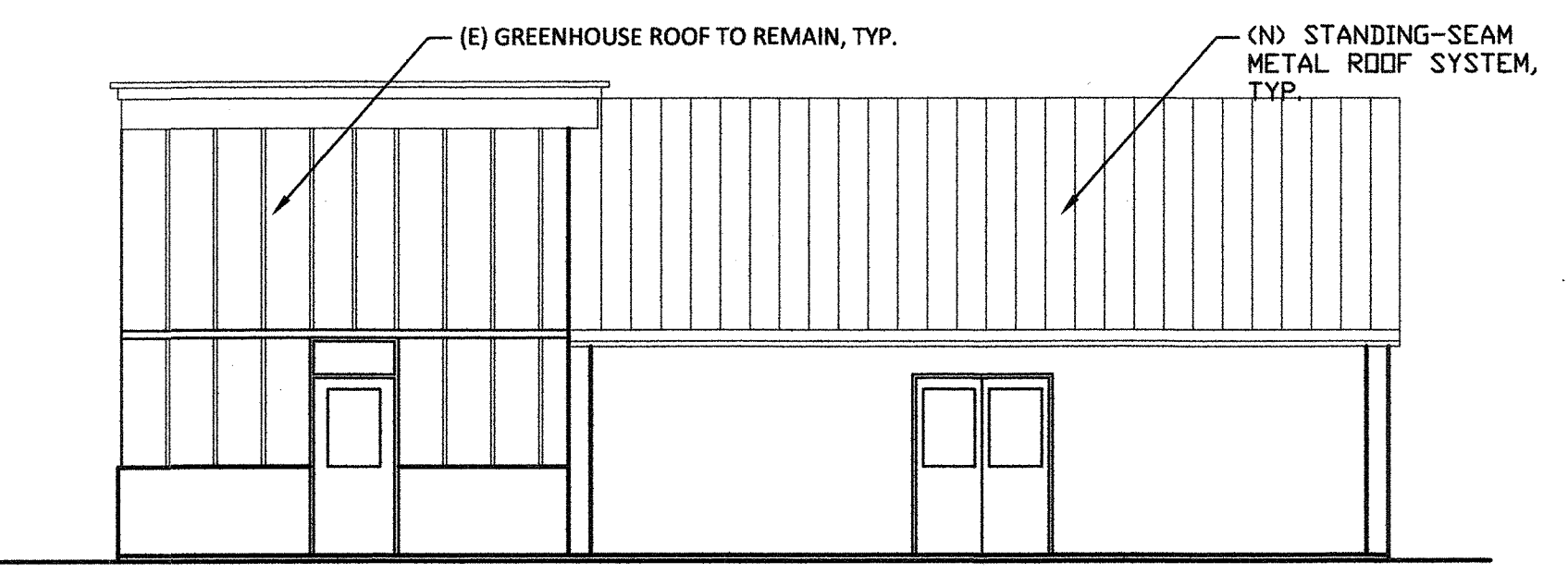

2 EAST ELEVATION
SCALE : 1/8"=1'-0"

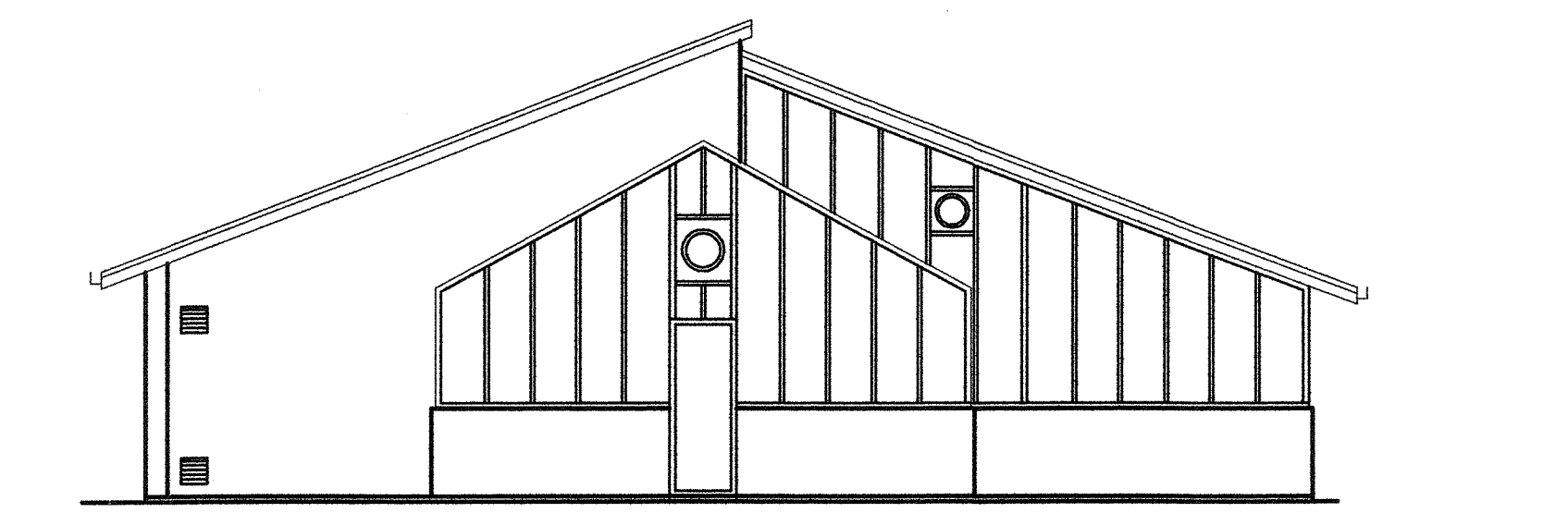

3 SOUTH ELEVATION
SCALE : 1/8"=1'-0"

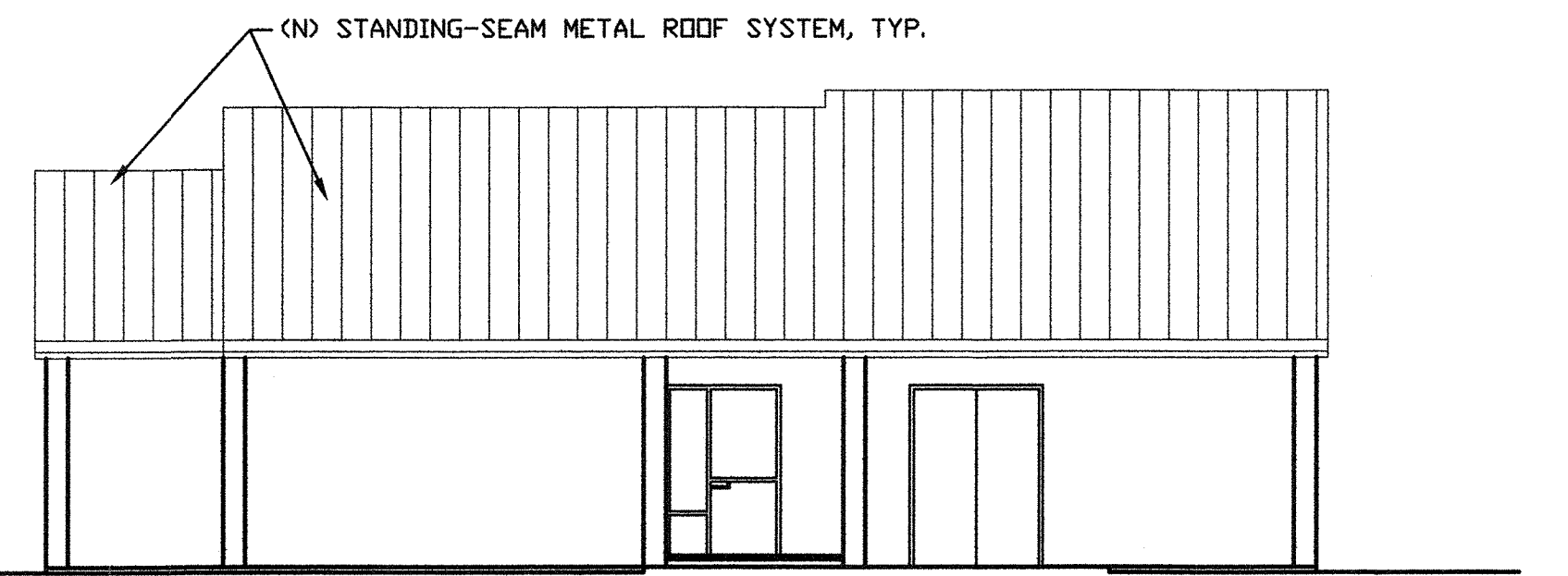

4 WEST ELEVATION
SCALE : 1/8"=1'-0"

RE-ROOFING OF BUILDING 1000 + SOLANO COMMUNITY COLLEGE DISTRICT

